

Pino Daniele - Alleria

♩ = 60,000000
MELODY

MELODY

PIANO

PIANO

♩ = 60,000000
AC.GUITAR

AC.GUITAR

♩ = 60,000000
BASS

BASS

4

PIANO

AC.GUITAR

BASS

7

PIANO

AC.GUITAR

BASS

8

PIANO

AC.GUITAR

BASS

10

MELODY

PIANO

AC.GUITAR

BASS

12

MELODY

PIANO

BASS

15

MELODY

PIANO

BASS

17

MELODY

PIANO

BASS

18

MELODY

PIANO

BASS

19

MELODY

PIANO

AC.GUITAR

BASS

20

MELODY

PIANO

AC.GUITAR

BASS

22

MELODY

PIANO

AC.GUITAR

BASS

23

MELODY

PIANO

AC.GUITAR

BASS

24

MELODY

PIANO

AC.GUITAR

BASS

25

MELODY

PIANO

AC.GUITAR

BASS

26

MELODY

PIANO

AC.GUITAR

BASS

27

MELODY

PIANO

AC.GUITAR

BASS

28

MELODY

PIANO

AC.GUITAR

BASS

29

MELODY

PIANO

AC.GUITAR

BASS

31

MELODY

PIANO

AC.GUITAR

BASS

33

MELODY

PIANO

AC.GUITAR

BASS

34

MELODY

PIANO

AC.GUITAR

BASS

35

MELODY

PIANO

AC.GUITAR

BASS

37

MELODY

PIANO

AC.GUITAR

BASS

38

PIANO

AC.GUITAR

BASS

40

PIANO

AC.GUITAR

BASS

42

MELODY

PIANO

AC.GUITAR

BASS

43

MELODY

PIANO

AC.GUITAR

BASS

44

MELODY

PIANO

AC.GUITAR

BASS

45

MELODY

PIANO

AC.GUITAR

BASS

46

MELODY

PIANO

AC.GUITAR

BASS

47

MELODY

PIANO

AC. GUITAR

BASS

Pino Daniele - Alleria

MELODY

♩ = 60,000000
MELODY 10

14

18

22

25

28

31

34

36

4

2

MELODY

42

45

47

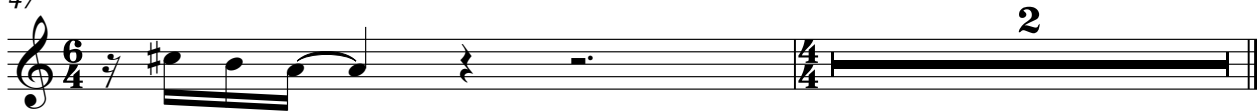

PIANO

Pino Daniele - Alleria

♩ = 60,000000

PIANO 2

V.S.

19

21

23

25

27

29

32

35

37

40

42

44

46

Pino Daniele - Alleria

AC.GUITAR

♩ = 60,000000
AC.GUITAR

V.S.

39

41

43

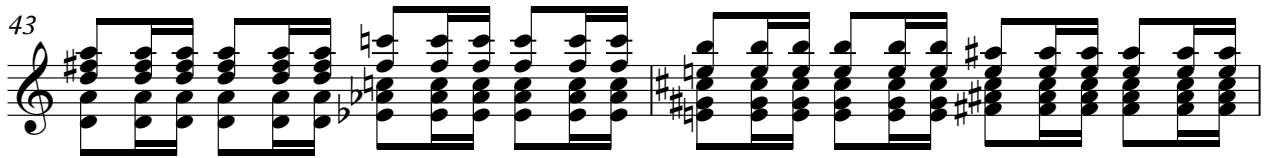

45

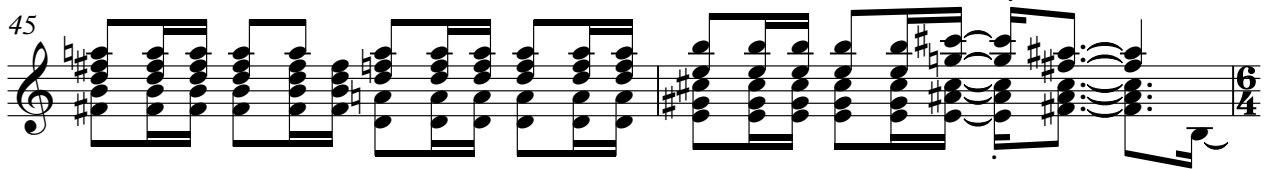

47

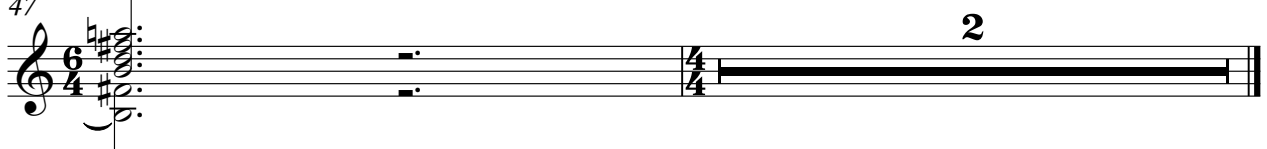

Pino Daniele - Alleria

BASS

♩ = 60,00000
BASS

5

9

15

21

26

31

36

41

45